



Foundations

East Grand Rapids Schools Foundation & Alumni Association Annual Report 2018-2019



The Foundation Grows Up | Donor Honor Roll | Alumni News | Upcoming Events



East Grand Rapids Schools Foundation



VIRTUAL CUP OF COFFEE

John Ronan '81

John Ronan '81 is the founding principal at John Ronan Architects in Chicago, which was named the #4 design firm in the United States by Architect Magazine, and was one of seven international finalists selected to design the Obama Presidential Library. John has lectured widely and his work has been exhibited internationally, including the Art Institute of Chicago and The Architectural League of New York's Urban Center. His firm has been the recipient of two AIA Institute National Honor Awards (for the Poetry Foundation and The Gary Comer Youth Center, both in Chicago). He is a Fellow of the American Institute of Architects and a recipient of the American Academy of Arts and Letters Architecture Award. John is the John & Jeanne Rowe Endowed Professor of Architecture at the Illinois Institute of Technology College of Architecture, where he has taught since 1992. He lives in Chicago with his wife and two daughters.

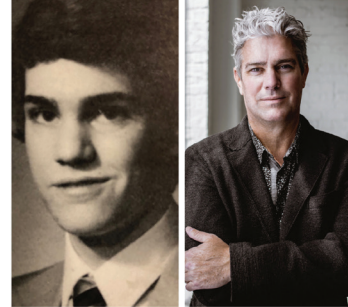

What was your path from East Grand Rapids to where you are now in life?

After high school, I headed to the University of Michigan for a BS degree; after graduation, I worked in Chicago for a couple years before attending Harvard's Graduate School of Design, where I received my architecture degree. I headed back to Chicago and started my own architecture firm, John Ronan Architects, in 1997. I worked my way up from residential projects and small galleries to the work I do now—a wide variety of projects in type and scale, from houses to high rise office buildings, but mostly I do institutional work. In 2016, I was one of seven international architects selected to compete for the Obama Presidential Library.

What specific thing did you learn in East that has enabled you to be successful?

Don't let other people define you.

What were you like in school?

Shy and introverted. I drew all the time in class.

Did you have a favorite teacher or class?

My favorite teachers were Mr. Graham, Mrs. Mitchell and Mdm. Segard; my favorite class was Mechanical Drawing.

If you had to choose one moment in one location to serve as the signature moment of your East school experience, what would it be?

I remember a girl once asked me if I wanted a ride home, but because I lived on the poorest block in EGR, I was too ashamed to say "yes," because I didn't want her to know where I lived.

What do you know now that you wish you'd known then?

It doesn't matter where you live; it matters who you are.

Do you stay in touch with many people from East Grand Rapids?

I stay in touch with the guys I played poker with in high school and after: Andy Wolf, Brett Fisher, Tim Walker, Tim McDougal, Jim MacDonald, Norm Christiansen. We still get together for poker every few years, for old time's sake.

What advice do you have for young East alums who are just starting out?

Every place has its own DNA; find that place where your fundamental values are in sync with the place. For me, it was Chicago.

Who else would you like us to have a virtual cup of coffee with?

Andy Wolf '81, who started an internet company, and probably has fond memories of EGRHS.

Bonus question: What are you glad we didn't ask you about?

What varsity sports I played (none).

Want to read more?

Visit egrsf.org/coffee and www.jrarch.com.



EXECUTIVE DIRECTOR MESSAGE

We're All in This Together

For many of us, '18 is a big year. We graduate from high school. We leave home for the first time. We grow up.

For the Foundation, 2018 was a huge year. Although we've been around for more than 35 years, '18 was, in many ways, the year we grew up as well.

Last year, we introduced **Now&Forever** to the public. Now&Forever will grow the Foundation's endowment from \$4 million to \$12 million so the investment earnings from the endowment will be able to fund the vital school programs and enhancements our families expect and our students deserve.

It's a bold, innovative effort. When we started the Foundation, we were one of the first in Michigan dedicated to a public school district. With Now&Forever, we're making history again, striving to be the first district in Michigan—and one of the first in the country—to create a sustainable solution so whatever challenges the coming years present, we will be ready to meet them.

That's why we were so excited to introduce Now&Forever to our community in 2018. Though it had been in the works for nearly two years, most of that work had been in the planning stages. We didn't really know how our community would respond.

We do now. The response from the community has been absolutely overwhelming so far.

Since the beginning, our goal for Now&Forever has been to raise \$8.4 million, with \$2 million of that total in planned giving. That left \$6.4 million in pledges from our community. As I write this, thanks to the extraordinary support from the families, staff, neighbors, friends, and alumni near and far listed in this publication, we have over \$5.5 million already pledged. That leaves us with less than one million dollars to go.

Now it will take all of us, with a shared commitment, pledging what we can, to help ensure the East Grand Rapids tradition of excellence for generations to come.

Yes, '18 was the year the Foundation grew up and left the nest. But with your help, '19 is the year we're going to spread our wings and fly.

Amy Stuursma
Executive Director
East Grand Rapids Schools Foundation



EGRSF FOUNDATION

Board of Directors

Eric Starck | President
Jill Miller | Vice President
David Hojnacki | Treasurer
Brian Schwartz | Secretary

Nick Adamy

Quinn Allchin '19

Alexis Boyden

Jennifer Bruce

Stephanie Doublestein

Joel Iakiri

Sara Irwin

Raenah Lindsey '20

Melissa Marsh

Megan Miller

Trish Reid

Beth Skaggs

Kelli Smith

Abby Sorota

Meg Zerfas

Ex-officio

Dr. Heidi Kattula
EGRPS Superintendent

Bob Wolford
EGRPS School Board Member

Staff

Amy Stuursma
Executive Director

Maria Allen
Alumni Relations Coordinator

Rosanne Mack
Accountant

Carole McDonald
Office Manager

Jay Forstner
Communications Director

MOVING FORWARD. LEADING THE WAY. PIONEERS.

The East Grand Rapids Schools Foundation's Donor Roll Call recognizes those individuals, businesses and organizations that have supported the Foundation from **January 1, 2018 through December 31, 2018**. This list also includes all supporters who made a pledge to our Now&Forever campaign through December 31, 2018. The Foundation's Board of Directors gratefully acknowledges all who have generously supported our mission through their gifts. We also thank individuals who have secured matching gifts from their employers, as well as the employers who have supported their employees' generosity through matching gifts.

2018 DONOR ROLL CALL | EGR School Foundation Annual Fund Supporters

\$5,000 OR MORE

Garrett Dill & Jackson Dill
Dave '89 & Amy Engbers
Rick & Carol Godfrey
Daniel & Magee Gordon
Chad Zagel & Ellie Frey

\$2,500 - \$4,999

Scott & Natalie Bernecker, '89
The Duncan Family
Jeff & Katie '97 Flermoen

\$1,000 - \$2,499

The Adloff Family
The Alguire Family
Marty & Sue '56 Allen
Chris & Emily Backus
Tony & Gwen Barnes, '87
Blake '93 & Taylor Beusse
Brett & Kim Bolt
Tim & Kathy Born
The Brundin Family
Luke & Ellen Cherveney
The Collins Family
Don & Johanna Crossley
Brad '93 & Amy Darooge
Jason & Stephanie Doublestein
Thomas & Carrie Greenway
Dean & Kathleen Hauelsen
Peter & Allison Houlihan
Michael T. Hughes
Joel & Shannon Iakiri
Mike & Sue Keil
Mike & Megan Knuble
Chad & Andrea Koster
Lucas & Joni Leete
Andrea Leistra
Chad Lingwood & Ingrid Aguayo
Doug & Stacey Maas
Brian & Megan Miller
Matthew '86 & Jill Miller

Joel & Melissa Mitchell
John & Ann Mooney
John & Gail Nowak
Steven Putt & Cheryl Van Til
Mark & Lisa '93 Rapoport
Terence & Tina Reuben
Elaine Rongey & the late Ken Rongey
Brian Schwartz '84 & Elizabeth Welch '88
The Secchia Family
Jim & Mindy Seufert
Elizabeth Warnshuis Shimko, '75
Andrew & Tamara Shreiner
Rich & Abby Sorota
Pam Stanley & Kelly Eldred
Martin Stein
Nick & Amy Thole
Charley '87 & Janine Thompson
Tomasz & Ewa Timek
Adam & Gretchen Townshend
Chris & Sarah VanDeven
Bradley & Julie VanHoose
Eric Walchak
Mark & Allison '89 White
Bob '92 & Tracy Wolford
Brad & Fleur Zylstra

GRANT HIGHLIGHT GONE BOARDING

The Foundation is funding Gone Boarding, a high school elective class taught by Terry Szpieg that will teach students STEAM (Science, Technology, Engineering, Art & Math), economics and more, all while designing and building their own surfboards, longboards, and skateboards.



\$500 - \$999

Eddie & Molly Albert
Steve '86 & Maria Allen
Shannon & Erica Armstrong
The Artz Family
Dave & Katie Baker
Steve Baker & Lucinda Shair
Chad & Beth Balon
Chris & Kim Bardeggia
Ryan & Sarah Beach
Andrew '92 & Jennifer Behler
George & Charity Bennett
Bill '90 & Jenny '91 Bergstrom
Michael & Amy Bishop
Craig & Shelly Boeve
The Bombery Family
Mark & Amy Bragg
Mike & Bethany Bregenzer
Breton Downs Elementary PTO
Dan & Lynne Brown
Dennis & Jennifer Bruce
Michael & Natalie Bullock
Fred & Kathleen Burkhardt
The Butler Family
Brian & Sarah Calnan
Matt & Sarah Cavanaugh
Yijia & Amanda Chu
Stew & Emilie Collins
Phil Conrad & JJ Loew
Derek & Amanda Coppess
Dave & Dori Couvereur
Ryan & Amber Cox
Rick & Pam '88 Cross
Joe & Angie Day
Rich & Liz '98 Della Croce
David & Michele deVelder
Chad & Sara Dupin
Rob & Sarah Dwortz
Brian '78 & JoAnn Ellis

Matthew & Emily Eugster
Dino & Katie Favale
Matt Feyen & Nicole Haglund
Jay & Julie Forstner
Tom '46 & Mickie Fox
Sasko & Danche Gjorgijevski
Scott & Mary Gorsline
Kevin & Tracey Gort
Gary Graeff & Kim Krause
The Griemsman Family
Robert & Marie Griffin
Brian & Karey Hamrick
Jason Hannah & Hanna Jaworski
Chris & Beth Hill
Mike & Stephanie Hoekstra
David & Susan Hojnacki
Amorak Huey & Ellen Schendel
John & Janyce Huff
Brad & Karen Hunter
Lee & Kathleen Irving
In honor of Dr. Douglas Irving, '93 & Dr. Brad Irving, '96
Graham '94 & Sara Irwin
Mark & Lauren Jacoby
Michael & Cara Jones
Mary Kaneti
Patrick & Heidi '97 Kett
Brad & Michelle Kirk
Nicholas & Layla Kuhl, '00
The Larsen Family
Richard & Heather '92 Lewis
Chris & Sharon Longstreth
Scott & Elisabeth Loos
Mark & April Lothschutz
Bill & Amy Mackay
Matt Mahoney & Melissa Conway
Leena Mammen
The Marguerite Family

Bill & Melissa Marsh
The Matthyse Family
KC & Pattie McGovern
Matt & Katie '93 McIntosh
Steve & Jenny McMahon
Nick & Amanda McVay
Christopher & Michele Meader
Rich & Jennifer Meyer
John Mitchell & Gina Ang
Mark & Laura '85 Mochel
Marc & Charlene Montpetit
Donovan & Jennifer Moo
Steve '95 & Rhiannon Morse
Dave & Sara Mulder
Todd & Kelli Mulderink
The Murua Family
Dean & Lisa Nargi
The Nguyen Family
Jamie & Venta Norris
Isidore & Cary Okoro
Jordan & Meg O'Neil
Onder & Carol Ors
The Orsini Family
Matt & Kerry Parent
Howard & Stacy Paul
Jamie & Stephanie Phelps
Joerg & Katharina Picard
John Preston & Melissa VanderZyden
Henry & Nicole Prins
Chris & Michelle Rabideau
Carolyn Reese
Randy & Kris Renker
Karl & Stacy Roberts
Steve '80 & Amy Rockwell
Rusty & Laura Ross
Kurt, Jodi, Baden & Davis Rushmore
Buck & Judy Saunders
Matt '90 & Diana Schad

Diana Schad for EGR City Commissioner
In appreciation of EGR Teachers
Timothy & Cynthia Schad
Shelley Schmidt
Matthew & Margaret Schulte
Michael & Monica Sekulich
Tim & Ann Sheridan
Greg & Sara Shubel
Phil & Beth Skaggs
Aaron '93 & Jill Smith
David Smith '63 & Peggy Child '64
Jay & Helen Smith
Diana Snoeyer
Mike & Tricia Spiegel
Joe & Jill Stankowski
Laurel Stanley
Eric & Sarah Starck
Brian '96 & Amy Stekete
Brian Sterling & Carla Boyd
James & Ashley Storms
Keith & Meghan Swayman
Ryan Trierweiler & Autumn Horrocks
Dick '72 & Kathleen '73 Tupper
Dean & Bona Van Dis
David '67 & Beverly Verdier
Michael & Jill Walker
Brian & Kris '82 Ward
Mark & Wendy Wassink
Greg & Deb Weaver
Tim & Lisa Weaver
Craig & Carmen Weigel
Chris & Jodi Westgate
Matt & Erica Wikander
Alex & Julie '96 Wiseman
Eric & Kathy Wynsma
Adam & Ashley Young
Michael & Katherine Zago
Kyle & Gloriana Zimdar

2018 DONOR ROLL CALL | EGRSF Annual Fund Supporters

PIONEERING INNOVATION

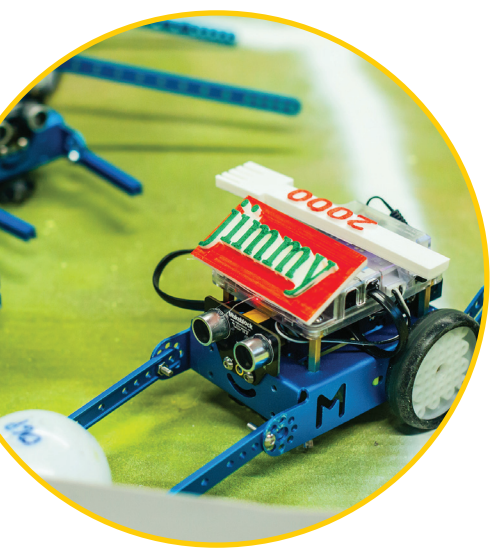
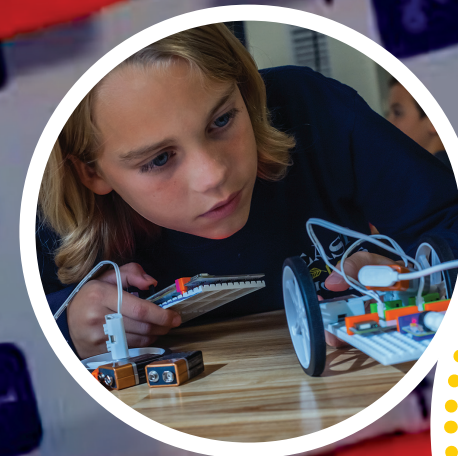

2018 DONOR ROLL CALL | EGRSF Annual Fund Supporters

\$250 - \$499

Anonymous
 Joe Aardema & Mary Lucas
 Christopher & Leslie Anderson
 Philippe Assaf & Coeli Fitzpatrick
 Todd & Jodi '92 Astrauskas
 Jack & Lauren Aylsworth
 Mark & Lynn Barger Elliott
 Holden Baudo
 Kurt & Michele Bishop
 Matthew & Jennifer Borgula
 Michael & Margaret Bosscher
 The Braden Family
 Ben & Adrienne Braun
 Caroline Breault-Cannon
 Scott Broersma & Amy Jonker
 Jeff & Tina Brooks
 James & Kathleen Bruinsma
 Kevin & Julie Burns
 Rick '85 & Angie '82 Busch
 Brian & Ann Callahan
 Chris & Lisa Camfferman
 Thomas & Sarah Cannon
 Mike & Kim Carnevale
 Christian Catlin & Daliya Khuon
 Jason & Charissa Chapman
 Chris & Beth Chappus
 Jeff & Tamara Christians
 Adam & Kim Clark
 Jason & Jody '90 Conant
 Pat '91 & Nancy Connor
 Thomas & Samantha Cornell
 Scott Custer & the late Ellen Custer
 Erik Daly '00 & Jessica Bloom
 Rob & Rachel Davies

Jeff & Jill Dean
 David & Faye Decker
 Glenn & Kristen Del Vecchio
 John & Mary Dersch
 Mark & Lisa DeVries
 David & Carol Distel
 The Dockery Family
 Bob & Linda '65 Dudley
 Eric & Lindsay Dumais
 The Egwuatu Family
 The Escobar Forsberg Family
 Hank '63 & Marcia Fairchild
 Daniel Fechtner & Mei Mah
 Jason & Emily Fill
 Matt & Jill Fouch
 Dan & Joanne Fowler
 Alice Garrard
 Michael & Kristin Gartrell
 Joe & Nicole Gasper
 Joe & Sarah '99 Gass
 Ted & Mary Louise Gedra
 Parin & Liz Gohel
 Sean & Stacey Goodman
 The Gould Family
 Martin & Erin Grin, '90
 Bryon & Jennifer Higgins
 Matt & Courtney Hilbert
 The Hingson Family
 Dan & Tia '92 Hooper
 Robyn Hubbard
 Chip & Terry Hurlburt
 John & Monica Inhulsen
 John & Jessica Kempainen
 The Kettler Family

Theresa Keyes
 Erika King & Robert Beasecker
 Bob '82 & Sue Kirchgessner
 Dave & Jen Kirchgessner
 Allison Koetsier
 Derrick & Karen Kooistra
 Kelli Kopen
 Ron Kragt
 Melanie Kruisenga
 Chris '84 & Susie Krupp
 Brad '94 & Kotoe Laackman
 Geoff '92 & Julie Laham
 Eric & Doreen Lambert
 The Lang Family
 Michel Lanne & Kerri Orders
 Greg & Tracey Lewis
 The Ludwig Family
 Judson '71 & Lynn Lynch
 Paul & Rosanne '83 Mack
 Jason '98 & Jennifer Madden
 Donald Malcolm & Jean Magolan
 Bernie & Patti Malewitz
 Scott & Rebecca Martin
 Warren Mason & Vikki Nestico
 Ben '00 & Jessica Massie
 Chris Matthyse & Kelly Clum-Matthyse
 Larry & Julie McCahill
 Michael & Carole McDonald
 Richard & Noel McGarrity
 Paul & Dee McGraw
 Andy & Mandy McIntyre
 Bob & Beth Milanowski
 Randy & Amanda Millwood
 James & Carolyn Morse

Jim & Courtney Moskal
 Brian '93 & Kristie Murray
 Camel & Linda Najar
 Marc & Alice Noordeloos
 Andrew Norden & Shanna TenClay
 Kathleen O'Leary
 Adam & Tricia Ophoff
 The Osborne Family
 John & Ellen Osterhart
 Norm & Jan Palm
 Aaron & Bess Paskvan
 Andrew & Alison Peot
 Vint & Mari Persons
 Ryan & Katrina Peters
 Michael & Anne Petruzzi
 Kevin & Leslie Philipps
 Brad & Allison Pignatello
 Jeffrey Potteiger & Ellen Adams
 Tim '00 & Susan Price
 The Reagan Family
 Mike & Trish '89 Reid
 David & Molly Rizor
 Smith Roberts '94 & Jenny Berglund
 John & Lisa Rogers
 Jeff & Lisa Royce
 The Saunders Family
 Jeff Schad & Marilyn Lankfer
 Andrew & Logan Schmidt
 John & Kate Schneider
 Bill & Shelly Schram
 Andrew & Kateri Schutt
 Mark Schwartz & Catherine Kaneti
 Peter & Giselle Sholler
 Rick & Stacy Shorey

Danielle Smith
 Susan Keller Smith, '73
 Paul & Jackie '82 Solberg
 John & Jennifer Steiner
 Clay '89 & Kris Stiffler
 Andrew & Amy '92 Sweet
 Martha Teichner, '65
 Doug & Alix Thompson
 TJ & Sarah Turnage
 Dan & Anna Tyrer
 Alice Van Ess
 Joe Vanden Bosch, '86
 Tanya Vanden Bosch
 Dave & Leigh Vander Molen
 Nate & Keri VanDrunen
 Jeffrey & Magdalena VanWingen
 Aaron & Jennifer VanZee
 Ben & Emily VerWys
 Russ & Chris Visner
 Mary K. Weadock
 Eric & Courtney Weiler
 Virginia Welch, '65
 Dan & Lynee Wells
 Ben, Emily, Collin, Heidi & Morgan White
 Steven & Elyse White
 Douglas & Andrea Williams
 Mark & Amy Williamson
 Charlie Winslow & Judy Sopeland
 Dean '80 & Nell Witting
 Michael & Robbyn Wnek
 John & Patty Woodhouse
 Amy Zdravecky
 Ben '94 & Meg '97 Zerfas

GRANT HIGHLIGHT INNOVATION LAB

The Middle School Innovation Lab started with a grant from the Foundation. In its first year, it served 54 students. This year? 491.

"I don't teach this class," says teacher Kevin Vance. "I facilitate it. The freedom that this class offers gives students confidence that can translate into them feeling better about their educational surroundings and doing better in other classes."

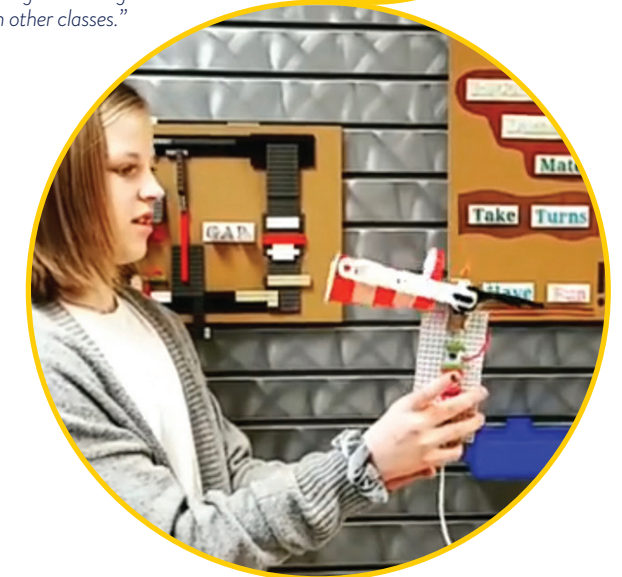

PIONEERING CREATIVITY



Did You Know?
 Last year, more than 71,000 people attended events at the district's Performing Arts Center. The Foundation has funded theater, art, and music programs at all three elementary schools, the middle school, and the high school. That includes management of the Performing Arts Center, uniforms for the marching band, indoor and outdoor murals, artist and author visits, the Harry Potter-themed Yule Ball, and the Ukulele Club.

2018 DONOR ROLL CALL | EGRSF Annual Fund Supporters

\$100 - \$249

- Matt & Michelle Abraham
- Scott & Elizabeth Arnold
- Theodor Asgeirsson & Geirlaug Magnusdottir
- Gary & Mary Sue Barnes
- Bill & Amber Behrendt
- John & Katie '87 Belanger
- Pat & Marcia Bell
- Roger & Cindy Bera
- John & Pat Bergstrom
- David '55 & Mary Kay '57 Berles
- Paul '95 & Amy Bianchi
- Martin & Catherine Blagdurn
- Chris & Laurie Blanchard
- Charles & Patricia Bloom
- Thomas & Jennifer Blower
- Jim & Alessia Bradford
- Ren '55 & Cj Brander
- Carl & Betsy Brown
- Eamonn, Eoghan & Ciarra Burns
- David '86 & Britt Campbell
- The Casserly Family
- Dan & Michelle Cavera
- Charlene M. Chadbourne, '61
- Martha Chalmers
- Mark '75 & Eileen Chamberlin
- Todd & Amanda Chassee
- Mike & Jodi Clay
- Harry & Michele Coffill
- Carolyn Connors
- Brandon & Teresa Converse
- Andrew & Rachael Cooley
- Jay & Kathy Cragwall
- Michael & Mary Ann Crete
- Devin & Michelle '97 Day
- Gaylen & Diane Demarest
- Rod & Barb Denning
- Rob & Allison DeVilbiss
- Rick & Traci '88 Douglas
- Tom & Melissa Duimstra
- Gary & Suzanne Eberle
- John & Stephanie Eckley
- John & Sara Edleman
- Sue Spicer Elliott, '65
- Mike & Lisa Ethington
- Jarett & Jessica Fitnich
- Omar & Elizabeth Flores
- Chad & Carolyn Fox
- Julie A. Fox, '79
- Nate & Joyce French
- Kate Frillman
- Joe & Jennie Gavin
- Patrick Gerkin & Lauren Teal
- Thomas Getz & Margaret Burrows-Getz
- Tim & Emily Gorashko
- Lynn Gregory, '56
- Aaron & Stephanie Griffin
- Dale & Linda Grogan
- David & Elizabeth Hamm
- Mike & Jennifer Haskell
- Mark Haslem & Christine Gilman
- Gregory & Jane Hazle
- Paul & Kerry Hegele
- Lee & Linda Hegstrand
- Brad & Lea Hileman
- Thomas '69 & Janis Hollingsworth
- Rob '04 & Jessica Huff
- Gary & Cindy Humphries
- Fil & Elizabeth Iorio

- Win '65 & Kyle '70 Irwin
- Jason & Katie '96 Israels
- Doug & Dawn Jenkins
- In memory of Linda Kehm
- Gerri Johnson
- Andy & Mary Johnston
- Tim & Lori '79 Johnston
- Tom & Margy Jones
- Hunter & Claudia Judson
- Stephen & Joe Kam
- Kilwins
- Rob '84 & Julie Kowalewski
- Bruce & Betsy Kratt
- David & Sarah '89 Kugler
- Katie Kuiper
- Gregory & Katie Kujawski
- Robert & Lucy Lafleur
- Holly Lampen
- Mark G. Lang, '62
- Eric & Kathy Larson
- Tony & Heather Lawrence
- Nick Leech, '62
- Stev & Dawn Lewis
- Chuck & Jan Lippert
- Casey '03 & Jami Longo
- Dan Lorenz & Aletta VanderPlaat
- Dick & Genie Lyman
- Ryan & Heather Madden
- Ryan & Beth Marin
- Matt & Amy Marlow
- Jay & Hilary Martin
- Rodney & Mimi Martin
- The Marx Family
- Terry McIlhargey

- George & Wendy McKay
- Paul & Laura McMahon
- Snowy & Sam Mellish
- Sam & Steffi Messina
- The Metcalf Family
- Mike & Carly Miller
- Ruth Ann Milligan
- In honor of granddaughters
- Greta Bernecker & Danielle Bernecker
- Claire Lerchen Minneman, '02
- Dave & Joy Morgan
- Jami Moyer
- Betsy Muir, '84
- Paul Murphy & Leigh Eicke
- Tom Northway & Diane St. Claire
- Eddie O'Connor
- Assy & Liat Okanin
- Jack & Margie Oosting, '56
- Don & Melissa Padgett
- The Papp Family
- Linda B. Patterson
- Mark & Barb Periard
- Timothy & Pamela Pietryga
- Alana Placzowski
- Todd & Kelly Plawinski
- The Post Family
- Scott & Kari Proux
- Sue Reahm
- Mike & Betsy Redman
- Beth Reid
- Beechwood School's Out Celebration
- Thomas & Tracy Rider
- Larry & Sally Robson
- William Robson, '82

2018 DONOR ROLL CALL | EGRSF Annual Fund Supporters

\$100 - \$249

- Lisa M. Rose
- Al & Kim Rossi
- Jim Saalfeld
- Madonna Saia
- Heather Salter
- Bill & Barb Saxton
- Steve & Mary Schwartz
- Kurt & Lyndsay Seyferth
- Tom & Kris Shannon
- Bob Shapton & Mary Reagan Shapton
- Mark & Lisa Shuart, '76
- Jon & Gretchen Siebers
- Christopher & Kelli Smith
- Jason & Latchezara Smith
- Sara Smolenski & Linda Burpee, '74
- The Sperling Family
- Kurt & Andrea Steiner
- Richard & Mary Stevens
- Jeff & Sue Swain, '76
- Jean Swaney, '51
- David & Donna Swigers
- The Terhorst Family
- Chris & Teri Tesseris
- Corey & Stephanie Thelen
- Scott Tithof
- Scott '98 & Michelle Titus
- Jeff & Julie Towner
- Tom & Amy Townsend
- Toby & Kim Tucker
- Ford & Kim Turrell
- Craig Van Ess '79 & Mary Frances Cline
- Darrell & Lee Van Orsdel
- Mike & Liz Vargo
- Scott & Marni Vyn, '90
- The late Glen Walker
- Strick & Leanna Walker
- Damian & Deanne Walters
- Tim Wang & Molly Herndon
- Jason & Jennifer Webb
- Eric & Leah Wendling
- Mark & Marnie White
- Steve & MeiLi Wieringa
- Mariana & Kayla Wildfeuer
- Seth Yanik & Sherry Sharrard
- Chris & Janice Yates
- Michael & Tatiana Zenk
- Rodger J. "Skip" Zwemer, Jr., '67



UKULELES
 Elementary School Instrument Introduction



PIONEERING EDUCATION

Did You Know?

The Foundation doesn't just fund leading-edge programs. In recent years, Foundation donors saved elementary gym, art, music, and the K-8 Spanish program, which were in danger of being cut. Last year the Foundation also provided more than 12,000 books, along with early literacy para-educators to teach kids how to read them.

2018 DONOR ROLL CALL | EGRSF Annual Fund Supporters

\$20 - \$99

- Brett & Carlye Allen
- Diane Chadwick Alt, '70
- Doug & Jessica Andersen
- Glenn & June Anderson
- Thomas & Deborah Ankney
- Sam & Ben Basham
- Kelly & Nicole Bedore
- Jonathan K. Beer
- Lorraine Boer
- Janice Brander
- Gwen Cieslak
- Barbara Cone
- Dorothy Crandell
- Greg '99 & Kim Crane
- Kirk '85 & Kirsten Essenmacher
- Betsy Fleetwood
- Rebeca Franco
- The Gable Hodack Family
- Luke Gamble
- The Greer Family
- Matthew & Amy Grossman
- Steve & Barbara Gutman
- In honor of Jay Forstner*
- The Hages Family
- Kevin & Kasey Hagler
- Marcia Hammerslag, '53
- Brad & Andrea Hecksel
- Mark & Tina Hessler
- Sarah Porter Jury, '69
- David '64 & Beverly Kagan
- Nick & Colleen Kanaan
- Jon & Karen King
- Kenneth & Heather Krajewski
- Bill '87 & Becky Lee
- David & Carol Lippert
- Dave & Mary Mapes
- Matthew & Christine Martin
- Kevin & Nancy McIntyre
- Sharon R. McKee, '62
- Alexandra Mellema
- Greg & Jennifer Metz
- Anne B. Miller, '61
- Dan & Virginia Miller
- In honor of Megan Miller*
- Andrew Milnes
- Jason Moore, '90
- Otto Muller & Kelly Gest
- Joe '72 & Britt '86 O'Malley
- Vince & Natalie Owen
- Mark & Becky Pullen
- Quinn Rapp
- Christopher Rosmarin
- Jim '66 & Sheryl Siegel
- Robert '46 & Margaret '47 Steketee
- Lane Stewart
- Rachel Tønning
- Chuck Ulrich & Laurie Dahlstrom
- Josh & Angela Van Manen
- Owen Van Winkle
- Kevin Vance
- Brian VanderBee
- Beverly VanWees
- Lindsey Williams

YOUNG ALUMNI

- Jaret Allen, '16
- Clare McDonald, '18
- Reagan Shapton, '17
- Ben Strauss, '16
- Hannah Stuursma, '18

MATCHING GIFTS

- Amazon Smile Foundation
- Bank of America Foundation
- Benefit Mobile
- CAF America
- CDK Global, LLC
- Delta Air Lines Foundation
- GE Foundation
- Network for Good
- Novartis
- PayPal Giving Fund
- Pfizer Foundation
- Rockwell Automation
- Salesforce.org
- Steelcase Foundation
- TEGNA Foundation
- Unist, Inc.
- Wells Fargo Foundation

UNITED WAY DONORS

- Anonymous
- Carlye Allen
- Maria Allen
- Bill Behrendt
- George Bennett
- Catherine Blagdurn
- Caroline Breault-Cannon
- Steven Brinks
- John Burke
- Becca Chavez
- Sara Edleman
- Jill Fouch
- Brad Freiburger
- Kelly Froehlich
- Erin Grin, '90
- Lisa Healey
- Beth Hill
- Deanna Hoopingarner-Allchin
- Doug Jenkins
- Holly Lampen
- Carole McDonald
- Katie McIntosh, '93
- Kerry McKee
- Heather McKinney-Rewa
- Kaitlin Merpi, '07
- Megan Miller
- Scott Mitton
- Anthony Morey
- Cathy Oosse, '86
- Joanne Platt
- Mark Pullen
- Hollie Rademacher
- Bridget Rieth
- Lisa Rogers
- Tim Saunders
- Shelly Schram
- Sara Shubel
- Jane Siegel
- Eric Starck
- Winona Tinholt
- Kathryn Vicente



REEDS LAKE SUNRISE

You're part of one of the best loved communities in America.

Now you can keep it that way, forever.

The East Grand Rapids Schools Foundation has a wide variety of planned giving options available. Please contact us to learn how to make us a part of your estate planning.

Contact Executive Director Amy Stuursma at (616) 235-3535 or astuursm@egrps.org





PIONEERS. NOW & FOREVER.

We're not building a new auditorium.
Or a cafeteria.
Or a stadium.
We're building our future.

Our schools are a source of pride, but unpredictable state funding has threatened our tradition of excellence. Every year, programs are in jeopardy, and have been saved only by the hundreds of families who donate to the Foundation's annual spring EGRNOW! campaign. There has to be a better, more sustainable way.

And there is.

With your help, we're growing the Foundation's endowment from \$4 million to \$12 million so the investment earnings fund programs and offerings to keep our schools among the best in Michigan. Thanks to the families listed here, we've raised more than \$5.5 million of our \$6.4 million cash goal. We have less than one million to go! Now we'll need everyone, pledging what we can, to build the future of our schools now and forever.

Are you a Pioneer? Go to egrsf.org to make your pledge today.

2018 DONOR ROLL CALL | EGR Schools Foundation Endowment Fund Supporters

NOW&FOREVER CAMPAIGN

- | | | | |
|---------------------------------------|-----------------------------------|--------------------------------------|---|
| Anonymous | Bill '90 & Jenny '91 Bergstrom | John & Bonnie Burke | Kristine DiVita |
| Ray '71 & Kristin Abraham | David '55 & Mary Kay '57 Berles | Brandon & Elizabeth Burnette | Chris & Sommer Dockery |
| Andrea Adams | Bob & Val Bernecker | Dirk '63 & Lisa '76 Buth | Alice Dodgson, '55 |
| Nick & Shellie Adamy | Scott & Natalie Bernecker, '89 | The Butler Family | <i>In honor of the Michael Dodgson Family</i> |
| Matt & Alyssa Albers | John R. Bertsch, '61 | Molly Buxton | Dennis & Amy Donohue |
| Matthew Allard, '90 | Beusse & Porter Family Foundation | Mike '89 & Lisa Byam | Jason & Stephanie Doublestein |
| Joel Allchin & | Roger & Marcia Beutner | Charles & Lucy Caldwell | Andrea Dudley |
| Deanna Hoopingartner-Allchin | Gail Bird | Carol Campbell, '81 | Nadav & Karen Dujovny |
| Brett & Carlye Allen | The Bissell Family | Rebecca Chavez | Ted & Claudine Duncan |
| Marty & Sue '56 Allen | Christopher & Analisa Blakley | Roger & Sue '65 Chittenden | Chad & Sara Dupin |
| Steve '86 & Maria Allen | Carla D. Blandford, '58 | Jason & Elizabeth '95 Christopherson | Chad & Gretchen Dutcher |
| Terri Burg Amann, '71 | John & Lindy Bolling | Jennifer Clary, '88 | Michael Dykstra & Margaret Bader |
| Jerry & Betsy '76 Anderson | Brett & Kim Bolt | Brian & Jennifer Coles | Robert & Kathleen Yukon '70 Eager |
| Greg & Kristi Artz | The Bombery Family | Trina Connelly | The Eardley Family |
| Chris & Emily Backus | Meredith Bonner, '08 | Pat '91 & Nancy Connor | John & Penny '52 Edison |
| Dave & Katie Baker | Stefano & Kari Bordoli | Jeff & Sarah Conway, '94 | John & Louise Edison, '69 |
| Stephen Baker & Lucy Shair | Matthew & Jennifer Borgula | Dave '57 & Nancy Cook | Patricia H. Edison, '45 |
| The Balon Family | Drs. James & Joan Borst | Joe '82 & Amy Coretti | The Edleman Family |
| J. Spencer Barnes Memorial Foundation | Tom & Alexis Boyden | Meagan Cornett-Wright | Kendra Edwards |
| Max '90 & Becky Barnes | Shannon Brady | Scott & Kim Counts | Andrea Eggert |
| Tony & Gwen Barnes, '87 | Mark & Amy Bragg | Todd & Kortne Custer | Mary Elderkin |
| David '60 & Sibley '62 Barrett | Todd & Bonnie Brandstadt | Dustin & Jill Daniels | Brian '78 & JoAnn Ellis |
| Nancy Batts | Benjamin & Adrienne Braun | Bill & Margie Darooge | Constance Ellis |
| Kelly & Nicole Bedore | Caroline Breault-Cannon | Brad '93 & Amy Darooge | Michael '80 & Lynette Ellis |
| Chris & Emily Beggs | Scott & Emily Brew | Devin & Michelle '97 Day | Susan Ellis |
| Bill & Amber Behrendt | Brett Brinker & Heather Slay '89 | John & Mary Dersch | Jim & Harriet Engbers |
| Steve Belkin, '65 | Steve & Winnie Brinks | Mark & Lisa DeVries | Chris & Beth Hill |
| George & Charity Bennett | Dennis & Jennifer Bruce | Kelsi Dickman | Mary Hillyard |
| Jeffrey Bergers, '73 | Scott Brundage | Jim & Steph Diepstra | Tom & Sue Hoane |
| John & Pat Bergstrom | Jackie Burdick | Rebecca M. Dietz | <i>In memory of Jon Hoane, '88</i> |

2018 DONOR ROLL CALL | EGRSF Endowment Fund Supporters

NOW&FOREVER CAMPAIGN *continued*

- | | | |
|---|--|-----------------------------------|
| David & Kim Hoekstra | Anne Lawford Krawczak, '60 | Benjamin '00 & Jessica Massie |
| Mark '94 & Beth '92 Hoekstra | <i>In memory of the Lawford Family</i> | Nancy J. Massingham |
| Dirk Hoffius, '61 | Melissa Krieg | Audrey McDonald, '15 |
| David & Susan Hojnacki | Matt & Alissandra Krueger, '04 | Ian '08 & Veronica McDonald |
| Peter & Allison Houlihan | Christian '84 & Susan Krupp | Michael & Carole McDonald |
| John & Janyce Huff | Tom & Sally '85 Kyros Family | Pierce McDonald |
| Travis Hughes | Brad '94, Kotoe & Julie Laackman | Richard & Noel McGarrity |
| E. J. Hunter <i>In honor of Megan Miller</i> | <i>In honor of Bonnie Laackman</i> | Terry McIlhargey |
| Joel & Shannon Iakiri | Kurt '73 & Lori '76 Lacks | The McInerney Family |
| Margaret P. Idema, '67 | Kurt '02 & Jennifer Lacks | Matt & Katie '93 McIntosh |
| Win '65 & Kyle '70 Irwin | Robert & Lucy Lafleur | Kerry McKee |
| Graham '94 & Sara Irwin | Holly Lampen | Heather McKinney-Rewa |
| Mark & Lauren Jacoby | Lindsey Lantz | Jim '81 & Susan '82 McLain |
| Janae Janca | Katherine Larson | John & Jen McMahon |
| Doug & Dawn Jenkins | Dale & Shirley Lausch | David '57 & Linda Mehney |
| Gerri Johnson | Philip M. Leech, '58 | The Meijer Foundation |
| Andy & Mary Johnston | Lucas & Joni Leete | John & Jane '79 Meilner |
| Tim & Lori '79 Johnston | Bob '73 & Susan Levine | Spencer & Kaitlin Merpi, '07 |
| Julian & Judith Joseph | David & Stacey Levitt | Sam '63 & Barb '64 Metcalf |
| Kevin & Patty Kabat | Stev & Dawn Lewis | Bob & Beth Milanowski |
| Nancy Kast | Mike & Kathy '74 Lloyd | Brian & Megan Miller |
| Peter & Heidi Kattula | Casey '03 & Jami Longo | Lorie Miller |
| Mary Ann Keeler | Randy '88 & Lisa Lovell | Matthew '86 & Jill Miller |
| Mike & Sue Keil | Jurgen & Rebecca Luders | Norman Miller, '61 |
| Norman Keller <i>In honor of Scott Mitton</i> | Judson '71 & Lynn Lynch | Pete & Liz Miller |
| Dennis Kellermeier & Barbara Jourdan | Doug & Stacey Maas | Steve & Katie Millman |
| John & Jessica Kemppainen | James MacDonald '81 & Kit Yoon | Joel & Melissa Mitchell |
| Chris Kenward | MacDougal Family Foundation | Scott Mitton |
| Theresa Keyes | Gary & Pamela MacDougal | Jeff & Allison '88 Metague |
| Dave & Jenny Khorey | Paul & Rosanne '83 Mack | The Moo Family |
| <i>In memory of Candy Prevet</i> | Jeff '91 & Shannon MacKeigan | Anthony & Polly Morey |
| Tom '71 & Vicki '70 Kimball | John & Rosemary MacKenzie | James & Carolyn Morse |
| Erika King & Robert Beasecker | Matt Mahoney & Melissa Conway | Honorio Valdes Murua & Tina Murua |
| Richard Klinkner, '55 | Judie Malec | Bob & Ellen Nelson |
| Herbert & Glenna Knappe | Alan & Hope Margherio | Marjorie Neubig |
| <i>In memory of Teddy Knappe, '03</i> | Bill & Melissa Marsh | Jack Nichols |
| Kenneth & Heather Krajewski | Rebecca Martin | Norris, Perné & French LLP |



EAST GRAND RAPIDS

CLASS OF 2022 FIRST DAY | LEADERSHIP & YOUTH DEVELOPMENT

IT'S OUR TURN
TO BE PIONEERS.



NOW & FOREVER

2018 DONOR ROLL CALL | EGRSF Endowment Fund Supporters NOW & FOREVER CAMPAIGN *continued*

- Isidore & Cary Okoro
In memory of Ruth Corrine Hammer
- Mike & Cathy '86 Oosse
- Jack & Margie Oosting, '56
- John & Ellen Osterhart
- Lance & Kim Owens
- Tracy Packard
- Chris & Joan Panopoulos
- Brett & Dana Parent
- Glenna Paukstis, '55
In memory of Jimmy Gerken
- Robert Paul
- Scott & Pam Penney
- Elliot Pennington & Jennifer Wolf
- Mark & Barb Periard
- Steve '70 & Alicia Pestka
- Kevin & Leslie Philipps
- Todd & Kelly Plawinski
- Ken & Shannon Pontius
- John Preston & Melissa VanderZyden
- Mark & Becky Pullen
- The Pypier Family
- Chris & Michelle Rabideau
- Cheryl Radecki
- Mark & Lisa '93 Rapoport
- Muhammad Rasoul & Sabina Hubjer Rasoul
- Mike & Trish '89 Reid
- Brian & Meg '93 Richards
- Paul '70 & Susan Richards
- Rachel Ries
- Brian & Bridget Rieth
- George & Heidi Roberts
- Larry & Sally Robson
- The Rogers Family
- Al & Kim Rossi
- Michael & Betty Roth
Ed & Ann Roubal
- Peter & Jessica Ruppert
- Guillermo & Bridget Sanchez
- Buck & Judy Saunders
- Jeff Schad & Marilyn Lankfer
- Henry "Fritz" '62 & Karen '63 Schaefer
Bruce & Marti Scherpenisse
In honor of their children & grandchildren
- Shelley Schmidt
- Annie Schmieder
- Bill & Shelly Schram
- Brian Schwartz '84 & Elizabeth Welch '88
- Steven & Mary Schwartz
- John '63 & Prim '64 Sebastian
- Mike Sebastian, '65
- Jim & Mindy Seufert
- Nancy Seymour, '62
- Tom & Kris Shannon
- Bob Shapton & Mary Reagan Shapton
- Mary Ann Sheline
- Tim & Ann Sheridan
- Greg & Sara Shubel
- Jim '66 & Sheryl Siegel
- Phil & Beth Skaggs
- Brent & Diane Slay
- Allan, Melissa, Keaton & Halsey Smith
- Christopher & Kelli Smith
- David Smith '63 & Peggy Child '64
- Jay & Helen Smith
In honor of Amy C. Stuursma, '89
- Dave Snyder, '86
In honor of all past & current students
- Rich & Abby Sorota
- John & Nikki Speer *In honor of Carlye Allen*
- Eric & Sarah Starck
- Janet L. Stauss '65 Trust
- Susan Stearns *In memory of Linda Kehm*
- John & Jennifer Steiner
- Brian '96 & Amy Steketee
- Richard & Mary Stevens
- Karen Henry Stokes
- George & Monica Stover
- Dale & Sharon Stubbs
- Karen Steffensen Sturges, '58
- Peter & Amy Stuursma, '89
- Tim & Karen '86 Sullivan
- Charles '58 & Joyce Tappan
- Corey & Stephanie Thelen
- Nick & Amy Thole
- Charley '87 & Janine Thompson
- Hannah Tobin
- Mark & Marsha Tompkins
- Adam & Gretchen Townshend
- Dick '72 & Kathleen '73 Tupper
- Dan & Anna Tyrer
- Charles Ulrich & Laurie Dahlstrom
- Lisa Valanty
- The Van Dis Family
- Kevin Vance
- Tanya Vanden Bosch
- Chris VandenBerg '74 & Betsy Neubig
- Shirley A. VandenBerg
- Brian VanderBee
- Nicole Vanderplow
- Chris & Sarah VanDeven
- The Vanorden Family
- Fernando & Katie Vicente
- Breanna Wagenmaker
- Bryan & Angie Walters
- Tom Wanty, '77
- Mark & Wendy Wassink
- Tim & Lisa Weaver
- Craig & Carmen Weigel
- Eric & Courtney Weiler
- Jim '85 & Susan Weiss
In memory of Susan Emmons Nolan, '85
- Brad Welch, '91
- Charles B. Welch, '05
- James & Jane Welch Foundation
- Virginia M. Welch, '65
- John H. Wert
- Charles Wilkinson
In memory of Patricia Wilkinson
- Kyle Williams & Vanessa Bradley
- Charlie Winslow & Judy Sopeland
- Steve & Stacey Wojciechowski
- Muriel D. Wolf
In memory of Richard N. Wolf, '50
- Bob '92 & Tracy Wolford
- Robert & Susan Wolford
- John Wondergem
- John & Patty Woodhouse
- Robert C. Woodhouse, Jr., '72
- Laura Woolford
- Eric & Kathy Wynsma
- Chris & Janice Yates
- Bruce C. Young, '74
- Sarah Youngs
- Chad Zagel & Ellie Frey
- Michael & Kathy Zago
- Bryant & Marcia Zanko
- Ben '94 & Meg '97 Zerfas

2018 DONOR ROLL CALL | EGRSF Endowment Fund Supporters

- GENERAL ENDOWMENT FUND**
- Martin M. Hale, '58
- Brad & Susan Laffrey
- Paul & Elizabeth Luce
- Richard & Noel McGarrity
- Mark & Barb Periard
- Neil & Dawn Williams
- PERFORMING ARTS FUND**
- Dennis '91 & Merritt DeLano-Taylor
- Armen '78 & Kimberly Kassouni
- Bill & Jan Lewis *In honor of Pamela Steers*
- Brian & Amy Peceny
- DR. SARA MAGAÑA SHUBEL
LIFELONG LEARNING
SCHOLARSHIP FUND**
- Scott & Natalie Bernecker, '89
- Breton Downs Elementary Staff
- The Bruce Family
- Charlie '75 & Becky Denton
- Brian '78 & JoAnn Ellis
- Bob '73 & Susan Levine
- Paul & Rosanne '83 Mack
- Michael & Carole McDonald
- Dave '57 & Linda Mehney
- Jim & Carolyn Morse
- Brian Schwartz '84 & Elizabeth Welch '88
- Rich & Abby Sorota
- Bob '92 & Tracy Wolford
- REID VANGELDEREN
MEMORIAL & SCHOLARSHIP FUND**
- Ryan Bredemeier
- Charles D. Goodyear
- Daniel Steffee, '05
- WE THE PEOPLE FUND**
- Robert Goodrich, '58
- Rob '81 & Julie Sears
- Tony & Shelly Viviano
- JIMMY GERKEN FUND**
- The Ainsworth Family
- Mike Armstrong, '78
- Bob & Val Bernecker
- Corey Boehm, '03
- Peter Canepa, '76
- Dan Catzere, '05
- Jeffrey Dixon, '71
- Kirk Drummond, '73
- Carol Gunsch
- John Hoff, '79
- Chris Idema, '04
- Gary McAleenan, '73
- Greg McAleenan, '75
- Mark McAleenan, '71
- Ryan McAleenan, '05
- John Murphy, '78
- Greg Norton, '82
- Sheila Pantlind
- Tom Remien, '75
- Tim Turmelle
- Bob Van Dore, '77
- LINDA KEHM KINDNESS COUNTS
SCHOLARSHIP FUND**
- Lakeside Elementary PTO

Did You Know?

The families who started the Foundation 35 years ago were pioneers. Our Foundation was one of the first in the state dedicated to a public school district. Now it's our turn to lead the way, as the first public schools foundation to build an endowment to fund future enhancements and program support. With your help, we can reach our goal and provide \$600,000 a year to our schools without raising the budget axe every spring.





ALWAYS PIONEERS

CLASS OF 2018 | GRADUATION DAY

ALUMNI NEWS | Reunions

Last year was the busiest year ever for the East Grand Rapids Alumni Association, with reunions, online alumni profiles, the Pioneer Post Alumni Newsletter, Class News on our website, the Distinguished Alumni Awards Dinner, and Homecoming.

This year is already off to an active start. In March, Alumni Relations Coordinator Maria Allen joined alumni Lynne (Boyles) Marino and Kelly Davis in organizing an Alumni Happy Hour in Jupiter, Florida. The first-of-its-kind event gave Pioneers who live in southeast Florida—and some who were there soaking up the sun—a chance to reconnect and share memories of their time in East.

The event was such a success that now the Alumni Association is looking for where to hold its next Alumni Happy Hour. Chicago? Denver? New York? San Francisco? LA? How about up north in Michigan in the summertime? If you'd like to connect with East alumni in your neck of the woods, contact Maria at mallen@egrps.org. Watch for details of our next event on Facebook and egrfsf.org.

There are also six class reunions scheduled for 2019, with more on the way!

- 1959** (9/27-28)
- 1964** (9/6-7)
- 1969** (7/25-27)
- 1979** (6/14-15)
- 1984** (9/27-28)
- 1989** (7/27)

Homecoming this fall will be another chance to catch up with old friends and meet new ones. On Friday, **September 27**, there will be an Alumni Tent at the football game with games, refreshments, East swag, and lots more. Join us!

Want to see more event photos? Visit egrfsf.org/alumni



1968



1978



1988



Former EGRPS Staff

- George Barcheski
- Charles Bertsch
- Donna Cullen
- Steve Estes
- James Fugitt
- Joanne Gandee
- Margaret (Gill) Jack
- Winifred Mulder
- Harvin Reinink
- Stanley Romanowski
- John "Jack" Shackelford
- Yvonne Spring
- Thomas Stubbs

We apologize for any errors or omissions. Please help us stay informed by calling us at (616) 235-3535 or emailing to egrfsf@egrps.org.

- 1939**
Edward Ellis, Jr.
- 1942**
Jack Kennedy
- 1943**
Robert Chance
Louis Wickman
- 1945**
Jacqueline (Verbrugge) Nugent
- 1946**
Robert Schmidt
- 1947**
Paul Baughman
Marilyn (Johnson) Currier
Patricia (Craven) Fisher
- 1948**
Robert Allaben
Michael Griffin
John Wall
- 1949**
Susan (Craig) Coons Slawson
Mary (Curley) McDougal
- 1950**
Jack Landman
Sally (Dorenbusch) Miner
- 1951**
Sylvia (Alexander) Logan
Marian (Whittier) Dowling
- 1954**
Marilyn (Mehney) Law
- 1956**
R. Dale Berger, Jr.

ALUMNI NEWS | In Remembrance

We extend our deepest condolences to the families and friends of the following alumni and former EGRPS staff who died since our last publication. They will be greatly missed.

- 1939**
William Shade
- 1942**
James Thompson
- 1943**
Barbara (Birdsall) Friend
- 1945**
Michael Griffin
Dennis Spooner
- 1946**
John Little
- 1947**
Peter Appleyard
Peter Pursley
Robert Coveart
James Glessner, III
Candice Schaubel
- 1948**
Timothy Conway
Robert Griswold
- 1949**
Maureen Cadey
Deborah Clark
- 1950**
David Dunning
- 1951**
David Edwards
- 1954**
James Spangler
Joel Swets
James Webb
- 1975**
Allison King
- 1976**
Mark Wigert
- 1977**
Bruce Johnson
Tobin McCarthy
- 1980**
Gail Emmert
- 1981**
Peter Weiblen, Jr.
- 1982**
Pamela Boland
- 1987**
Elaine (Sellas) Milnes
- 1988**
Christopher Zank
- 2000**
Beau McDonald
Brian Peak
- 2004**
Elaine Christensen
Laura (Meyer) Ewert
- 2005**
Nicholas Dean
- 2007**
Alyssa Mراعna
- 2010**
Kyree Holman

A COMMUNITY OF PIONEERS



2018 DONOR ROLL CALL | 2018 Sip & Support Sponsors

After ten years of the annual spring Hurrah! fundraiser, we switched things up in 2018 with the first-ever Sip&Support. The party was in the EGR Community Center and it was truly a celebration of the partnership between our schools, our city, Gaslight businesses and our community as a whole. Leading up to the event, supporters dined and shopped at Gaslight businesses, many of whom donated a portion of their proceeds to the Foundation. Troll for Trout provided live music for the event, where hundreds of guests caught up with old friends and made new ones. The party kept going well after the time it was supposed to end, with the band keeping everyone on their feet until it finally was time to call it a night. The first Sip&Support was a tremendous success, and we couldn't have done it without our generous sponsors. Thank you!

\$2,500

Anonymous
Brightformat
Central Michigan Paper Co.
Lacks Enterprises, Inc.
Meijer
Northern Trust

\$1,500

Scott & Natalie Bernecker
Rob & Julie Kowalewski
Joe & Katy Levan
The Malewitz Family
Norris, Perné & French LLP
Russ & Chris Visner

\$500

David & Mary Kay Berles
Bob & Val Bernecker
Martin & Catherine Blagdurn
Tom & Alexis Boyden
Christopherson Orthodontics
Dave & Nancy Cook
Erik Daly & Jessica Bloom
Brad & Kim Ditmar
Brian & JoAnn Ellis
Michael & Jenny Fee
Joel & Shannon Iakiri
Keil Lasik Vision Center
Krupp Law Offices PC
Lacks Enterprises, Inc.
Suzie MacKeigan
The Marx Family
Brian & Megan Miller

Matthew & Jill Miller & Family
John Preston & Melissa VanderZyden
Reagan Marketing + Design, LLC
The Reid Family &
Channel Chemical Corporation
Matt & Diana Schad
Brian Schwartz & Elizabeth Welch
Phil & Beth Skaggs
Brian & Amy Steketee
Will & Kelli Templeton
Nick & Amy Thole
John Tittle & Hilary Garon
Valleau, VanDeven & Massie
Dentistry for Children
Chris VandenBerg & Betsy Neubig
Bryan & Angie Walters
Chad Zagel & Ellie Frey Zagel
Jack & Jennifer Zinser

SUPPORTERS

Matt & Alyssa Albers
Ren & Cj Brander
Jay & Julie Forstner
Matt & Katie McIntosh
Jack Nichols
John & Judy Schneider

GASLIGHT VILLAGE PARTNERS

About Face of Grand Rapids
Blackbird East
City of East Grand Rapids
Crazy Charlie's
Great Clips for Hair
Jersey Junction
José Babushka's
Kent District Library - EGR Branch
Kilwins
Lolë Grand Rapids
Olive's Restaurant & Bar
Osta's Lebanese Cuisine
Rose's Express
Rose's on Reeds Lake
Wok & Mortar

GEORGE BARCHESKI

Former EGRHS Teacher & Coach
Tom Ainsworth, '77
Frank & Nancy Letherby
Marty & Sue '56 Allen

DALE BERGER, '56

Dora Grover, '56
Lynn Gregory, '56
Marty & Sue '56 Allen
Twink Frey, '56

CHARLES "CHUCK" BERTSCH

Former EGRPS Teacher
Frank & Nancy Letherby

WILL GAY BOTTJE, '43

Tom '71 & Vicki '70 Kimball

JOHN CANEPA

David Smith '63 & Peggy Child '64

DONNA CULLEN

Former EGRHS Teacher
Ginny Wauty '73 & Tom Wauty '77

DENISE M. DELANO, '85

Dennis '91 & Merritt DeLano-Taylor

KAI FITZ

Rick & Laura Keye

RALPH GARLICK

Tom Ainsworth, '77

RUTH MARLEA BLOCK HOLMES

Barbara Cone

BRUCE JOHNSON, '77

Tom Ainsworth, '77

ROBERT "MR. K." KOWALEWSKI

Steve & Lynne Barnhart
Kathryn Braun
Timothy Braun
Dennis & Jennifer Bruce
Mike Cary & Marge Loughrin
Rosemary, Peter & Tim '84 Cary
Chris & Rona Caswell
Mary Cook
Dennis Craun
Brooke Crosley
Glenda Draves
Robert & Linda '65 Dudley
Margie Duiven
Henry Dunnick
Art & Marilyn Emery
Happy Fox, '63
Tom & Kathy Goering
Robert Goodrich, '58
Conrad & Kathryn Harenda
Susan Harris
Tom & Janice Heck
Bill & Carolyn HineLine
Mike & Sue Keil
Harold & Jean Koorndyk
Rob & Julie Kowalewski
Thomas & Judith Lammers
Scott & Maggie Lancaster
Dale & Shirley Lausch - River City Foods
Glenn LeMieux & Jenn Neumann

2018 DONOR ROLL CALL | Memorial Gifts

WADE MACKAY, '77

Tom Ainsworth, '77

KATHERINE MCALEENAN, '48

Robert Israels

SALLY MINER, '50

Happy Fox, '63
John Kolzara
Jean Swaney, '51

ELAINE MERRILL MITCHELL

Barbara Cone

WINIFRED MULDER

Former EGRPS Elementary Teacher
Barbara Cone

HARVIN REININK

Former Lakeside Elementary Teacher
Barbara Cone & Michael Cone '82

STEVE SALTSMAN, '87

Barbara Cone
Michael & Carole McDonald

DALE SPRIK

Barbara Cone

Doug & Stacey Maas
Roger & Gerri Magill
The Malewitz Family
Ruth Anne Marvin
Anne M. Mervenne
Mark Miller & Lynn Wilton
Mission Restaurant Group
Jayne Mitchell
David Morgenstern
Robert & Sandra Muraski
Jack Nichols
Howard & Stacy Paul
Anthony & Kori Quinn
Matt & Sue Reno
Leshia Roman
Jeff & Pam Rush
David Russell
Lynn Serenson
Vann & Sharyl Smith
Peter & Amy Stuursma, '89
Sysco Grand Rapids
Jeff & Maurine Taylor
Dan & Bev Tencate
Pete Vis '82 & Family
William & Donna Vogel
Michael & Bethany Warber
Mark & Allison '89 White
Mike & Colleen Wolfe
Mike & Sharon Zajac

PIONEER SPIRIT

PIONEER PRIDE



Elizabeth Welch '88 has spent most of her adult life advocating for public education. She has fought against cuts to school funding and advocated for our students and schools as both a Trustee of the East Grand Rapids Board of Education and a concerned parent.

Dr. Henry "Fritz" Schaefer '62 received his B.S. in chemical physics from MIT and his Ph.D. from Stanford. For more than 30 years, he has been one of the most highly cited scientists in the world. He is the author of more than 1,500 scientific publications, and he's been listed by *The Best Schools* as one of "Seven Chemists who Deserve a Nobel Prize."



2018 DONOR ROLL CALL | 2018 Gerken Open Supporters

Every spring, the EGR Team Boosters and the Foundation join together for the Gerken Open at Thousand Oaks Golf Club. The Gerken Open supports the Boosters and the Jimmy Gerken Fund, which was established to remember Jimmy and ensure that athletics and co-curriculars—the activities Jimmy loved most—remain an integral part of our students' education. The Jimmy Gerken Fund also pays for student activities during Kabookie Week, keeping Jimmy's memory alive while encouraging students to continue to experience personal excellence, just as Jimmy would have wanted.

Thank you to all our 2018 sponsors! The **2019 Gerken Open** will be **Wednesday, June 12**, and it promises to be the best one yet. Register online to play or be a sponsor of the event at egrfsf.org.

- \$1,200**
 Anonymous
 Scott & Natalie Bernecker
 Hoekstra Transportation, Inc.
 Lacks Enterprises, Inc.
 Miller Johnson Attorneys
 The Starck & Wolford Families
 Swaney Sales
 Two Men And A Truck/GR North

- \$600**
 Design Heating and Air Conditioning, Inc.
 Greenridge Realty
 HNI Risk Services
 Honor Construction, Inc.
 Iserv
 Metro Health-University of Michigan Health
 Cancer Center
 Web Traffic Partners

- \$200**
 Argus Financial Consultants - Tim Sullivan
 David & Mary Kay Berles
 Jane Boeschstein, DDS
 GLT Packaging
 Grand Rapids Label Co.
 Johnny Mac's Sporting Goods
 Modern Roofing, Inc.
 Nanoplas, Inc.



2018 DONOR ROLL CALL | Community Service & Distinguished Alumni Awards Dinner

The Foundation held the 11th Community Service and Distinguished Alumni Awards Dinner Thursday, November 1, 2018 at Thousand Oaks Golf Club. Before the two honorees spoke, guests were treated to a delicious dinner, an uplifting performance by middle school and high school singers, and a short video introducing the Foundation's Now&Forever campaign.

Two people are honored at the dinner every other year, one for Community Service and one as a Distinguished Alumni. The Community Service honoree does not need to be an East Grand Rapids alumni. To nominate someone for either award, please contact the Foundation at (616)235-3535 or egrfsf@egrps.org.

Ronda Auto Centers
 SalesPad, LLC

\$2,000
 BISSELL Inc.
 Dave & Linda Mehney
 Miller Johnson Attorneys

Michael & Lisbeth Votruba
 Chris & Janice Yates
 Chad Zagel & Ellie Frey Zagel

SUPPORTERS
 Michael & Jenny Fee
 Gene & Tubie Gilmore
 Lynn Gregory
 Michael & Roberta Jacobson
 Chuck & Carol Jennings
 Tom & Margy Jones
 Kilwins

Reagan Marketing + Design

\$1,500
 Marty & Sue Allen
 The Breton Group, Inc.
 Friends of EGR Schools Foundation
 Meijer
 Norris, Perné & French LLP
 The Secchia Family
 Brian Schwartz & Elizabeth Welch
 Varnum LLP

Bill & Melissa Marsh
 Ted & Susie Bahr
 Chris VandenBerg
 A. DeBorja
 Kristen Gauri
 John Higgins
 Joel & Shannon Iakiri

\$250
 Nicholas & Laurel Abraham
 Max & Becky Barnes
 Bob & Val Bernecker
 Scott & Natalie Bernecker
 Tom & Alexis Boyden
 Jack & Mary Lou Campbell
 Erik Daly & Jessica Bloom
 The Darooge Family
 Brad & Kim Ditmar
 Brian & JoAnn Ellis
 Jason & Emily Fill

\$750
 Tony & Gwen Barnes
 David & Mary Kay Berles
 Dan & Linda Conway
 Dave & Nancy Cook
 Dustin & Jill Daniels
 K3 Neuroscience Optimized Wellness
 Chris & Susie Krupp / Chris & Michelle Rabideau
 The Lovell & Turner Families

Graham & Sara Irwin
 Win & Kyle Irwin
 Level One Bank
 M.C. Smith & Associates, Inc.
 Meg & Sommer Real Estate Team
 Bob & Beth Milanowski
 Matthew & Jill Miller
 Tom & Diane Northway
 John Preston & Melissa VanderZyden
 Mike & Trish Reid
 Revolution Farms
 David Smith & Peggy Child
 Rich & Abby Sorota

PIONEERING THE FUTURE



2018 DONOR ROLL CALL | Appreciation Star Award Sponsors

Gifts to the Foundation were made to honor stars in our school community. Below is the list of gifts made during 2018 recognizing a special teacher, staff member or school employee. Thank you to the many contributors and to the many outstanding staff members who make East Grand Rapids Public Schools a great place to learn!

Jan Aardema The Lippert Family
Andrea Adams Sam Connor
Deanna Allchin The Noordeloos Family
Michael Arthur Charlie Connor
Joy Baranoski Charlie Connor
Emma Battle Josie Parent & Family
Kaelynn Benham Mollie Brandstadt
 The Miller Family
Jenny Bergstrom Evie Parent & Family
Emilee Bilski Daphna Marx & Family
Meredith Bonner Sam Connor
James Borst The Marsh Family
Shannon Brady Meredith Wiseman
Steven Brinks Charlie Connor
 The Miller Family
Sandy Brooks The Lippert Family
Dan Brown Cameron Brandstadt
Holly Brownley Porter DeLiefde
John Burke James Papp
Harry Coffill Cameron Brandstadt
Michelle Day Gary & Mary Sue Barnes
Peri denDulk The Marin Family
Kim Doele The Miller Family
Michael Dykstra Charlie Connor
Tim Farmer Ben Sorota & Family
 Charlie Connor
Jill Fouch The Miller Family
Larry Frazier Sam Connor
Kelly Froehlich The Edleman Family
 The Sorota Family
Christy Gast Daphna Marx & Family

Erin Grin Dash Marin
Hillary Hausch Dash Marin
Amanda Hicks Sam Connor
High School Office Staff The Malewitz Family
Beth Hill Sam Connor
Mary Hillyard Lauren Papp
 The Miller Family
Adam Horos Sam Connor
Erika Iannuzzi Sam Connor
Gerri Johnson Lexi Wiseman
Lori Johnston & Staff The Malewitz Family
Tim Johnston & Staff The Malewitz Family
Holly Lampen Charlie Connor
 Sam Connor
 The Edleman Family
Lindsey Lantz Sam Connor
Katherine Larson The Edleman Family
Kristen Lecours Mollie Brandstadt,
 Porter DeLiefde
 The Miller Family
Katie McIntosh Ella Wiseman
Socorro Mercado-Blackport
 Ben Sorota & Family
Megan Miller The Edleman Family
 Dan & Virginia Miller
 The Sorota Family
Elizabeth Miller-Wallau Lauren Papp
Scott Mitton Ella Wiseman
Jenny Moo Annabelle Mellish
Whitney Moore Madaket DeLiefde
Tom Morris The Sorota Family

Bonnie Noorman The Lippert Family
John Nowak The Lippert Family
Mark Pullen Ellie Brandstadt
 Ella Wiseman
Matthew Putnam Dash Marin
Cheryl Radecki Max Mitchell & Family
Meg Richards Ella Wiseman
Linda Sawade The Edleman Family
Brett Scheidel Mollie Brandstadt
 The Miller Family
Annie Schmieder The Marin Family
Shelly Schram Charlie Connor
Danielle Smith Charlie Connor
Jill Smith Sam Connor
 James Papp
Dale Streeter The Miller Family
Amy Stuursma
& Foundation Staff The Malewitz Family
Winona Tinholt Ace Marin
 The Noordeloos Family
Bruce Towne The Malewitz Family
Anna Tyrer Annabelle Mellish
Kevin Vance Charlie Connor
Melissa VanderZyden The Marin Family
 The Noordeloos Family
 The Sorota Family
Breanna Wagenmaker The Marin Family
Mark Wells James Papp
William Westers Charlie Connor
Laura Woolford Sam Connor
Sarah Youngs Sam Connor

GRANT HIGHLIGHT LEVELED CLASSROOM LIBRARIES

They're just books, right? They've been around forever. Nothing exciting about them. So how do you explain the looks on kids' faces when they get new, different, just-for-them books every day from the Leveled Classroom Libraries the Foundation funded in all our elementary schools? Sure, there are more than eleven thousand of them, but they're just books, right? What's in them? Stories. Facts. Imagination. Knowledge. And, from the looks on the kids' faces, joy.



2018 DONOR ROLL CALL | Jimmy Gerken Award of Appreciation & Thanks

These awards honor coaches who have made powerful, positive differences in the lives of our Pioneer student athletes. Anyone can recognize a coach or coaches for the award.

Jason Christopherson & Staff The Malewitz Family
Chris LaMange & Staff The Malewitz Family
Casey Longo & Staff The Malewitz Family
Courtney Vande Wege The Malewitz Family

2018 DONOR ROLL CALL | Class Reunion Gifts

Reunion gifts are a great way for East alumni to give back to the schools and community that gave them their start. Different classes plan their gifts in different ways. We can help figure out the best way for your class to organize its gift. Every gift is appreciated, and you can decide the best way to do it for your group. Thank you for supporting the schools that helped make you who you are!

CLASS OF 1958 | \$3,310
 Mary Montgelas Birkenstein
 Carla Duemler Blandford
 Susan Attwood Boughan
 Bill Buchanan
 Dan Conway
 Peter Foy
 Valerie Thede Gwyn
 Martin M. Hale
 In honor of Phil Leech, '58
 William Herrick
 Spencer Holmes
 Ruth Teggelaar Koeze
 Steve Larned
 Scott Maentz
 Jane Chandler Norris
 James Peterson
 Kathleen Runchey Saettler
 David Seeber
 Kathleen Bennett Tonkel
 Carol Fisher Walter
 Jerry L. Weiner

CLASS OF 1971 | \$200
CLASS OF 1978 | \$1,900
 In memory of deceased classmates
 Joan Welsh Cohen
 Karen Weir Eychaner
 James Fuger
 Curtis Gano
 Michael Hagan
 Armen Kassouni
 Chris Lynch
 Ann Schwartz Marks
 Lori Smith Meyers
 Maureen Ellis Tyler
 Lazaro Vega
 Julie Dooge Waite
 Laura Young

CLASS OF 1988 | \$547
 Barbara Bergstrom
 Jim Berles
 Jonathan Bromberg
 Jill Tanke Davis
 Brad Ditmar
 Traci Mertz Douglas
 Shea Emerick
 Susan Boonstra Farmer
 Chris Frick
 Mark Manion
 Lucinda McKinnon
 Andrew Palmer
 Elizabeth Welch



East Grand Rapids Schools Foundation

2915 HALL STREET SE | EGR | MI 49506

Nonprofit
Organization
U.S. Postage
PAID
Grand Rapids
Permit #XXX

MR. & MRS. JOHN DOE
12345 LAKE DRIVE SE
EAST GRAND RAPIDS, MI 49506

UPCOMING EVENT



Support Team Boosters & Jimmy Gerken Fund

Wednesday, June 12, 2019 | Thousand Oaks Golf Club

It's time to think green. Golf greens, that is. The 18th Annual Gerken Open is sure to fill up, so reserve your spot today! Go to egrsf.org to register as an individual, foursome, or sponsor of the event.

Golf Registration | Casual Lunch & Auction | 11:30am

Shotgun Start | 1pm

Outdoor Happy Hour | Appetizers, Awards, & Auction | 5:30-8pm

EGR

Be part of this historic effort. **BE A PIONEER.**

Go to egrsf.org to make your pledge by May 31.

NOW & FOREVER

\$5.5 MILLION RAISED. \$900,000 TO GO.